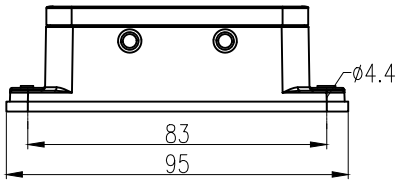

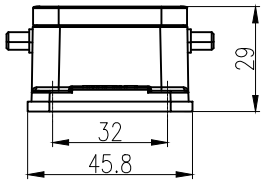

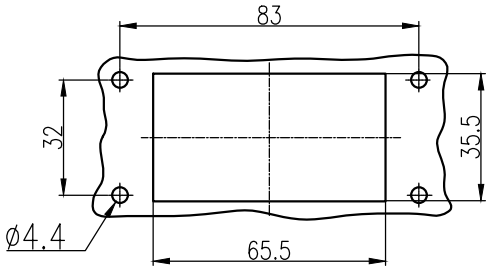

面板开孔图
Panel cut out

技术参数:
- 材料: 压铸铝
- 表面处理: 粉末喷涂
- 颜色: RAL 7037 (灰色)
- 温度范围: -40℃ - +125℃
- 防护等级: IP65 (联锁状态,IEC 60529)
- 密封元件: NBR
- 出线方向: 底部出线

Technical specification:
- Material: aluminium die-cast
- Surface: powder-coated
- Colour: RAL 7037(grey)
- Temperature range: -40℃ - +125℃
- Degree of protection: IP65
  (acc.to IEC 60529 for coupled connector)
- Hoods/Housings sealing: NBR
- Cable entry: bottom entry

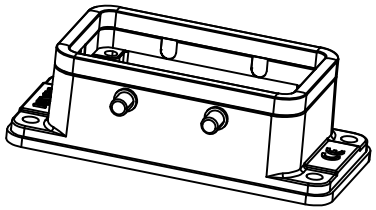

标记 Mark	处数 Number	变更描述/Description			签名 Signature	日期 Date
		姓名/Name	日期/Date		姓名/Name	日期/Date
绘图 Drawn		BQ LUO	18.10.2010	标准化 Stand.	–	–
审核 Checked		P RAO	18.10.2010			
工艺 Process		–	–	批准 Approved	YY LIN	18.10.2010

表面处理 Finish	–			图号 Drawing No.	–
材料 Material	–			产品代号 Part Code	HV10B-BK-4B
比例 Scale	版本 REV.	重量 Weight	数量 Qty.	产品料号 Part No.	1240103301001
2:3	V1.1	75g	–	产品名称 Part Name	–
		All Dimensions in mm Original Size DIN A 4		厦门唯恩电气有限公司 XIAMEN WAIN ELECTRICAL CO.LTD	

日期/Date 档案员 Filing Clerk