日期/Date		档案员 Filing Clerk

产品代号 Part code	产品料号 Part NO.	重量/Weight g	线径/Wire Gauge mm²	线径/Wire Gauge AWG	d	D	剥线长度 Stripping length	标识 Identification	标识图 Identification No.
CEGF-0.37	1010192200301	1.37	0.14-0.37	26-22	0.90	1.8	7.5	no groove	No.1
CEGF-0.50	1010192200401	1.52	0.5	20	1.15	2.6	7.5	no groove	No.1
CEGF-0.75	1010192200601	1.54	0.75	18	1.30	2.6	7.5	1 groove	No.2
CEGF-1.0	1010192200801	1.54	1.0	18	1.45	2.6	7.5	1 groove	No.3
CEGF-1.5	1010192200901	1.58	1.5	16	1.75	3.0	7.5	2 groove	No.4
CEGF-2.5	1010192201001	1.62	2.5	14	2.25	3.5	7.5	3 groove	No.5
CEGF-3.0	1010192201101	1.54	3.0	12	2.55	3.7	7.5	wide groove	No.6
CEGF-4.0	1010192201201	1.55	4.0	12	2.85	3.9	7.5	no groove	No.1

No.	No.1	No.2	No.3	No.4	No.5	No.6
标示图 Marked Graph	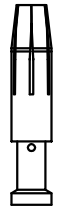	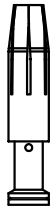	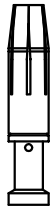	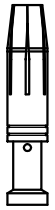	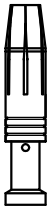	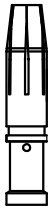

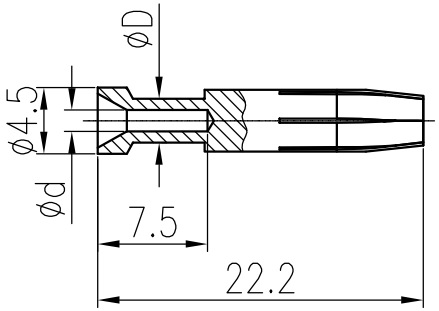

技术参数:
- 材料: 铜合金
- 表面处理: 镀金
- 额定电流: 16A
- 接触电阻: ≤1mΩ
- 线径范围: 4.0mm²(12 AWG)
- 可插拔次数: ≥500

Technical specification:
- Material: copper alloy
- Surface: hard-gold plated
- Rated current: 16A
- Contact resistance: ≤1mΩ
- Wire gauge: 4.0mm²(12 AWG)
- Mating cycles: ≥500

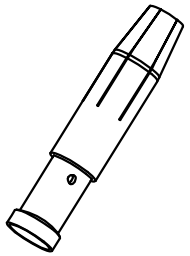

标记 Mark	处数 Number	变更描述/Description	签名 Signature	日期 Date

	姓名/Name	日期/Date		姓名/Name	日期/Date
绘图 Drawn	YL YE	19.02.2019	标准化 Stand.	–	–
审核 Checked	HZ LAN	19.02.2019			
工艺 Process	–	–	批准 Approved	HQ ZHANG	19.02.2019

表面处理 Finish	–	图号 Drawing No.	–
材料 Material	–	产品代号 Part Code	CEGF-4.0
		产品料号 Part No.	1010192201201
比例 Scale	版本 REV. / 重量 Weight / 数量 Qty.	产品名称 Part Name	–
2:1	V1.2 / 1.55g / –		

All Dimensions in mm
Original Size DIN A 4

厦门唯恩电气有限公司
XIAMEN WAIN ELECTRICAL CO.LTD