日期/Date		档案员 Filing Clerk

产品代号 Part code	产品料号 Part NO.	重量/Weight	线径/Wire Gauge		d	D	剥线长度 Stripping length
		g	mm^2	AWG			
CESM-1.0R	1010191100808	1.29	1.0	18	1.45	2.6	7.5
CESM-1.5R	1010191100908	1.33	1.5	16	1.75	3.0	7.5
CESM-2.5R	1010191101008	1.37	2.5	14	2.25	3.5	7.5

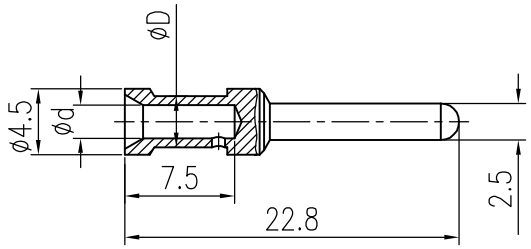

技术参数:
- 材料: 铜合金
- 表面处理: 镀银
- 额定电流: 16A
- 接触电阻: ≤1mΩ
- 线径范围: 2.5mm²(14 AWG)

延迟加长针较短，延迟接触，起保护电路避免电弧

Technical specification:
- Material: copper alloy
- Surface: hard-silver plated
- Rated current: 16A
- Contact resistance: ≤1mΩ
- Wire gauge: 2.5mm²(14 AWG)

Delay pin is relatively short, delay contact, protect circuit to avoid electric arc.

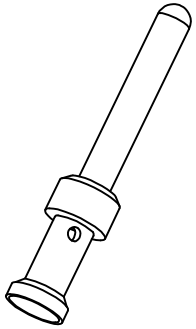

标记 Mark	处数 Number	变更描述/Description	签名 Signature	日期 Date

	姓名/Name	日期/Date		姓名/Name	日期/Date
绘图 Drawn	BQ LUO	18.10.2010	标准化 Stand.	–	–
审核 Checked	P RAO	18.10.2010			
工艺 Process	–	–	批准 Approved	YY LIN	18.10.2010

表面处理 Finish	–	图号 Drawing No.	–
材料 Material	–	产品代号 Part Code	CESM-2.5R
		产品料号 Part No.	1010191101008
比例 Scale	版本 REV. / 重量 Weight / 数量 Qty.	产品名称 Part Name	–
2:1	V1.1 / 1.33g / –		

All Dimensions in mm
Original Size DIN A 4

厦门唯恩电气有限公司
XIAMEN WAIN ELECTRICAL CO.LTD